

KOLB LAND CONSULTING, INC.  
LAND SURVEYING • SUBDIVIDING • LAND PLANNING

929 WILLIAMS STREET

LAKE GENEVA, WISCONSIN 53147

414-248-3697

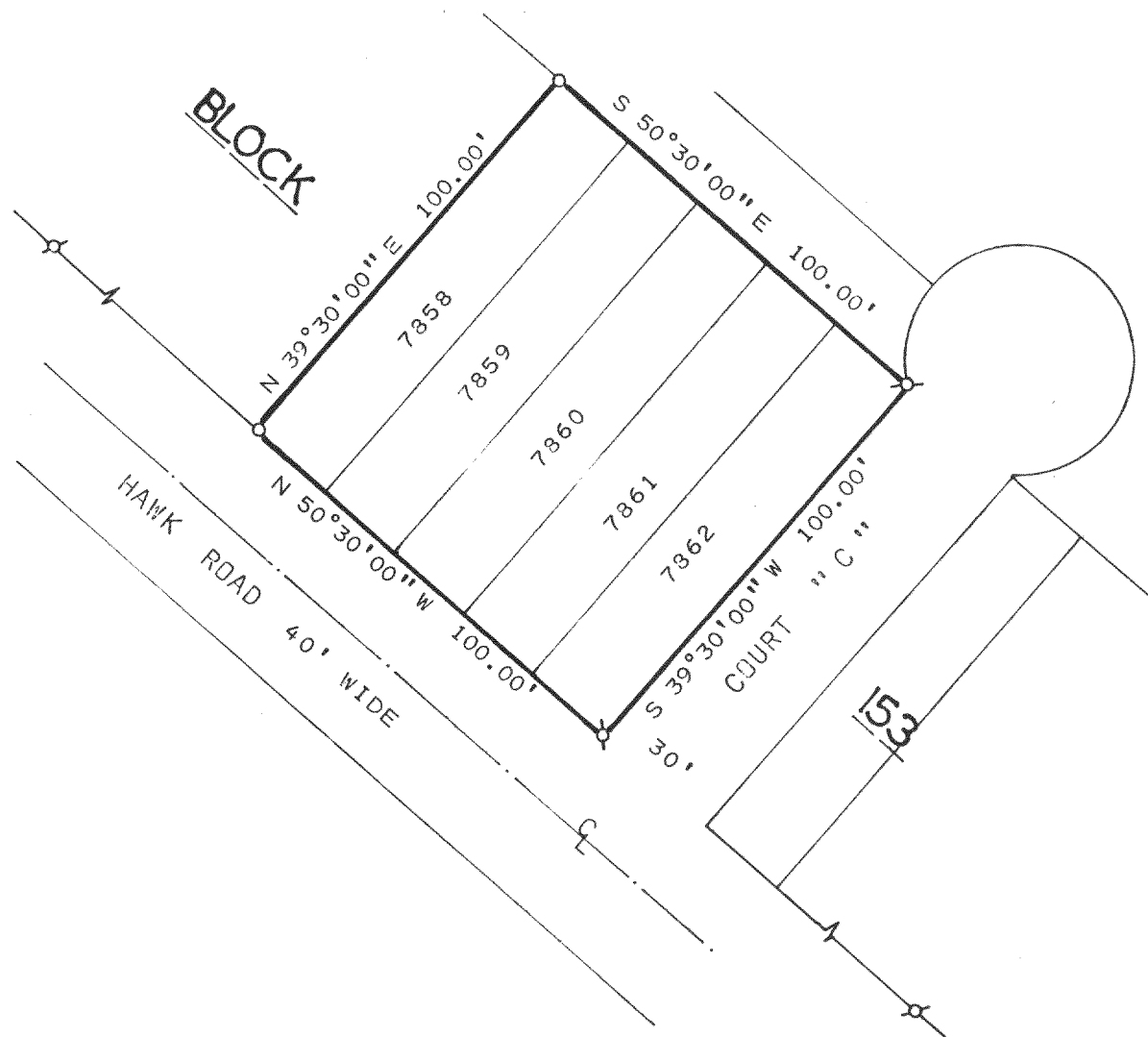

PLAT OF SURVEY OF

LOTS 7858-7862, BLOCK 153, SECTION 5, PELL  
LAKE SUBDIVISION, TOWN 1 NORTH, RANGE 18 EAST,  
WALWORTH COUNTY WISCONSIN.

ORDERED BY: JOHN ARNOW  
35033 INDIAN TRAIL RD.  
INGLESIDE IL. 60041

NOTE: BEARINGS ARE ASSUMED  
FROM PREVIOUSLY  
RECORDED SUBDIVISION  
PLAT.

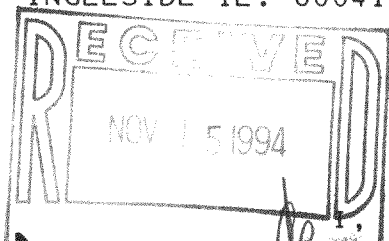

SCALE: 1" = 40'

LEGEND

⊗ - IRON PIPE FOUND  
○ - IRON PIPE SET

I, HAROLD H. KOLB, DO HEREBY CERTIFY  
THAT I HAVE SURVEYED THE PROPERTY  
HEREON DESCRIBED ACCORDING TO THE  
OFFICIAL RECORDS, AND THAT THE PLAT  
HEREON IS A CORRECT REPRESENTATION  
OF THE LOT LINES TO THE BEST OF MY  
KNOWLEDGE AND BELIEF. SURVEY NOT  
VALID UNLESS SURVEYOR'S SIGNATURE  
IS IN RED.

HAROLD H. KOLB

WISCONSIN REGISTERED LAND SURVEYOR, S- 187

DATE MARCH 22, 1994

REVISED

REVISED

MPL-1591

118-1378 1-18-396A